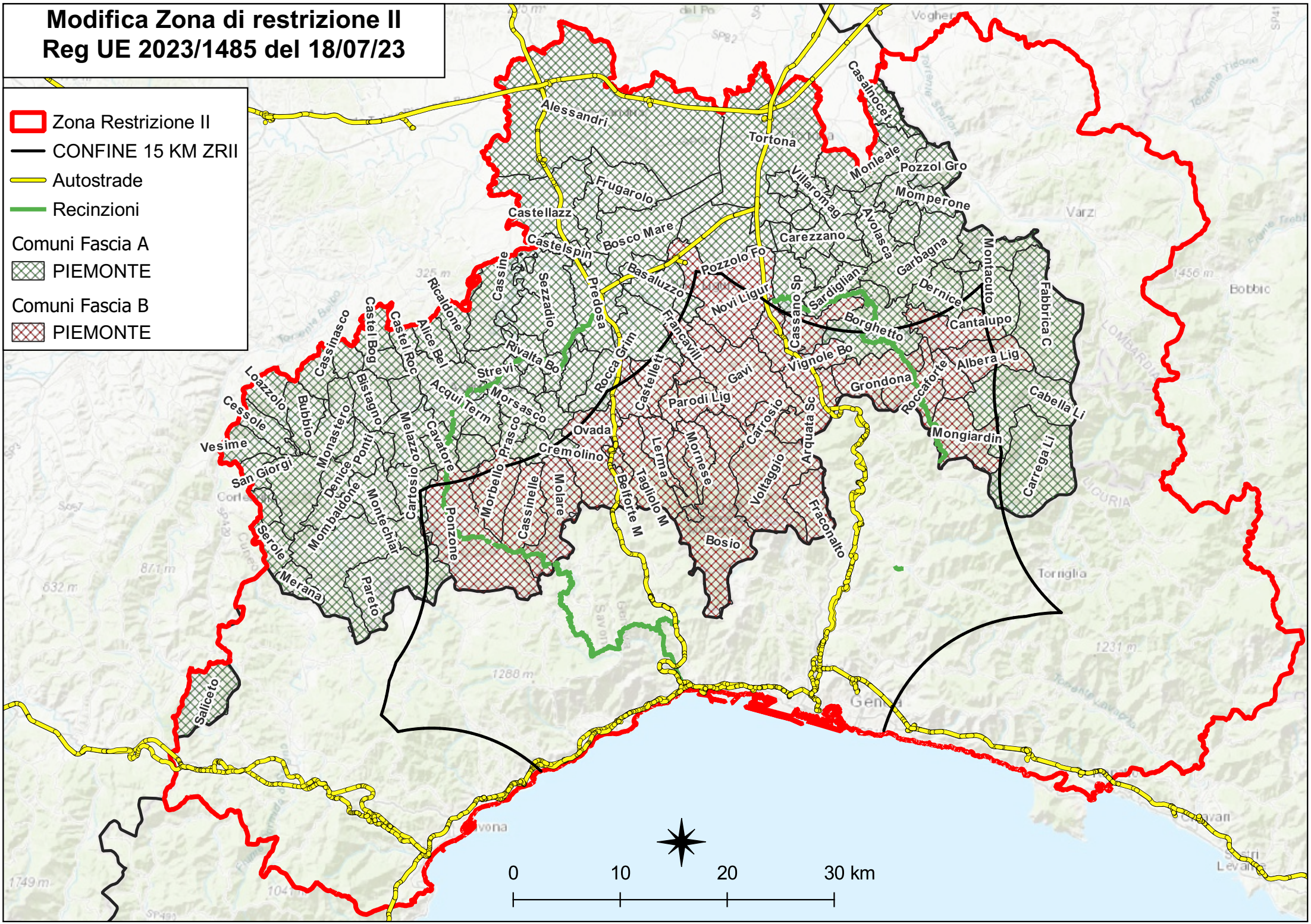Modifica Zona di restrizione II
Reg UE 2023/1485 del 18/07/23